



OWNERSHIP CERTIFICATE

IDARADO LEGACY, LLC, a Colorado limited liability company, whose address is 311 Main Street, Durango, Colorado 81327 and **IDARADO MINING COMPANY**, a Delaware corporation, whose address is 1700 Lincoln Street, 28th Floor, Denver, Colorado 80202 (collectively "Idarado") do each hereby certify as follows:

1. Idarado has filed and recorded a certain plat entitled "Amended and Restated Idarado Project Tract Map" ("Amended Map") in the Office of the San Miguel County Clerk and Recorder ("Official Records") on July 18, 2003, in Reception No. 255734, Plat Book 1, Pages 116-117. The Amended Map terminated, replaced and superseded in its entirety any and all prior established lots, parcels and tracts established on that certain plat entitled "Idarado Legacy Project Tract Map" ("Original Plat") recorded in the Official Records on November 7, 2001, in Plat Book 1, Page 290 and any amendments thereto and any other plats purporting to establish lots, parcels and tracts for portions of the property upon which the Tracts are established by the Amended Map.

2. Idarado is the owner of all of the lands shown upon and included in the Tracts depicted on the Amended Map. Idarado caused the Amended Map to be recorded for the purpose of establishing each of those certain lots, tracts and parcels ("Tracts") shown hereon and such other purposes stated in the Amended Map including Tract E, Tract F and Tract G. Each Tract contains at least 0.647-five acres of land.

3. By the execution and recording of this "First Amendment to the Amended and Restated Idarado Project Tract Map" ("First Amendment to Amended Map"), Idarado hereby intends to further amend, modify and alter only the boundaries, dimensions and the locations of Tract E, Tract F and Tract G as the same were previously established on the Amended Map. The new, revised and effective boundaries, dimensions and the locations of Tract E, Tract F and Tract G are as the same are currently depicted on this First Amendment to Amended Map.

4. No other amendments or modifications to the other Tracts or to the Amended Map are contemplated or intended to be made by the recording of this First Amendment to Amended Map and such Tracts shall continue to exist and the Amended Map shall otherwise remain in full force and effect.

5. Idarado has caused the First Amendment to the Notice of Reversion of Amended Map to be filed and recorded in the Office of the San Miguel County Clerk and Recorder ("Official Records") in Reception No. 256104, Plat Book 1, Pages 116-117, which provides the legal descriptions for revised Tract E, Tract F, and Tract G.

Executed this 9th day of February, 2004.

IDARADO LEGACY, LLC, a Colorado limited liability company

By: D. OBI Date: 02-09-2004

IDARADO MINING COMPANY, a Delaware corporation

By: D. OBI Date: 02-09-2004

STATE OF COLORADO

COUNTY OF SAN MIGUEL

This foregoing instrument was acknowledged before me this 9th day of February, 2004, by D. OBI of Idarado Legacy, LLC, and D. OBI of Idarado Mining Company, both of whom are personally known to me and whose identities have been ascertained by me.

Witness my hand and official seal.

My commission expires: 12/31/2006

Notary Public

STATE OF COLORADO

COUNTY OF SAN MIGUEL

This foregoing instrument was acknowledged before me this 9th day of February, 2004, by D. OBI of Idarado Legacy, LLC, and D. OBI of Idarado Mining Company, both of whom are personally known to me and whose identities have been ascertained by me.

Witness my hand and official seal.

My commission expires: 12/31/2006

Notary Public

STATE OF COLORADO

COUNTY OF SAN MIGUEL

MAPS OF RECORD

1. Plat of Survey of property owned by Idarado Mining Company recorded in the County Surveyor's Land Survey Plats in Book 1 of pages 78-84, Reception No. 272.
2. Plat of Survey of Town of Telluride boundaries recorded in the County Surveyor's Land Survey Plats in Book 1 of pages 168-169, Reception No. 136.
3. Plat of Royal Creek Placer in the office of the Clerk and Recorder in Book 28 of page 20.
4. Plat of Fraction Placer in the office of the Clerk and Recorder in Book 28 of page 14.
5. Land Survey Plat of Lucille Placer recorded in the County Surveyor's Land Survey Plats in Book 1 of page 211.
6. Land Survey Plat of Fraction Placer recorded in the County Surveyor's Land Survey Plats in Book 1 of page 288.

SURVEYOR'S CERTIFICATE

I, Harold L. Pyle, do hereby certify that this accompanying Tract Map was prepared under my direct responsibility, supervision, and checking and that the information contained herein is true and accurate to the best of my belief and knowledge.

Witness my hand and official seal this 9th day of February, 2004.
P.L.S. No. 24864 Date

Executed this 9th day of February, 2004.

IDARADO LEGACY, LLC, a Colorado limited liability company

By: D. OBI Date: 02-09-2004

IDARADO MINING COMPANY, a Delaware corporation

By: D. OBI Date: 02-09-2004

STATE OF COLORADO

COUNTY OF SAN MIGUEL

This foregoing instrument was acknowledged before me this 9th day of February, 2004, by D. OBI of Idarado Legacy, LLC, and D. OBI of Idarado Mining Company, both of whom are personally known to me and whose identities have been ascertained by me.

Witness my hand and official seal.

My commission expires: 12/31/2006

Notary Public

STATE OF COLORADO

COUNTY OF SAN MIGUEL

This foregoing instrument was acknowledged before me this 9th day of February, 2004, by D. OBI of Idarado Legacy, LLC, and D. OBI of Idarado Mining Company, both of whom are personally known to me and whose identities have been ascertained by me.

Witness my hand and official seal.

My commission expires: 12/31/2006

Notary Public

STATE OF COLORADO

COUNTY OF SAN MIGUEL

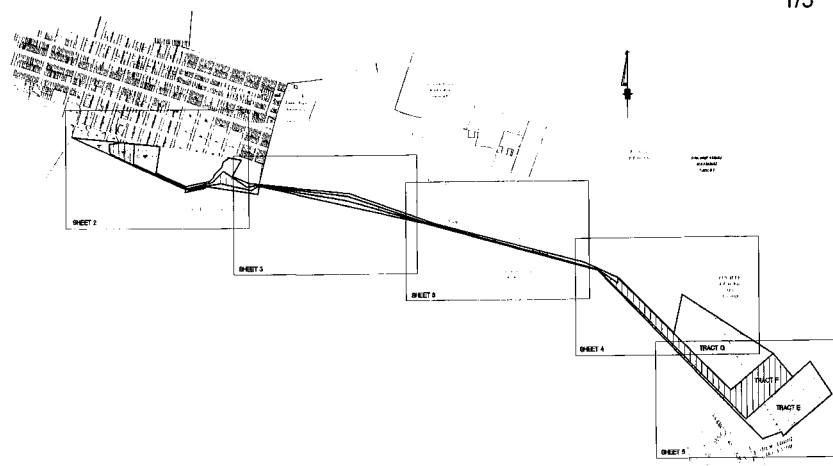

24864
P.L.S. No.

IDARADO LEGACY, LLC
IDARADO MINING CO

TO
REPLAT IDARADO PROJECT TRACT

NOTES

1. Easements are not researched and shown on this Tract Map.
2. Ownership of Idarado Mining Company claims shown on this Tract Map have been verified by a preliminary title search by Security Title Guaranty Company. The existence and/or ownership of other adjoining claims are subject to a complete title search.

1. This Tract Map is a depiction of various legal descriptions for the Tracts shown hereon. It is not a Land Survey Plat and does not represent a boundary survey.

DATE OF SURVEY: 02-09-2004

FIELD NOTES: 10-2003

DATE OF CALCULATION: 02-09-2004

BY: Harold L. Pyle

DATE OF CHECK: 02-09-2004

BY: D. OBI

RECORDER'S CERTIFICATE

This plat was filed for record in the Office of the San Miguel County Clerk and Recorder on this 9th day of February, 2004, in Reception No. 256104, Plat Book 1, Pages 116-117.

Witness my hand and official seal.

My commission expires: 12/31/2006

Notary Public

STATE OF COLORADO

COUNTY OF SAN MIGUEL



PAGE 3233

First Amendment to the Amended and Restated Idarado Project Tract Map
Located Within The Kentucky Placer MS 9148, The Lucille Placer MS 12280, The Union Placer MS 737, and The Newport Placer MS 2167, Upper San Miguel Mining District, a part of Section 1, T42 N, R9 W, and Sections 5, 6, 8 and 9, T42 N, R8 W, N.M.P.M. San Miguel County, Colorado

Project No. of	FILED	FILED	FILED
Location	FILED	FILED	FILED
Section	FILED	FILED	FILED
Check by	FILED	FILED	FILED
Check date	FILED	FILED	FILED



970-728-0183 970-728-0050 FAX
P.O. BOX 1268
125 W. PACIFIC, SUITE B-1
TELLURIDE, COLORADO 81405

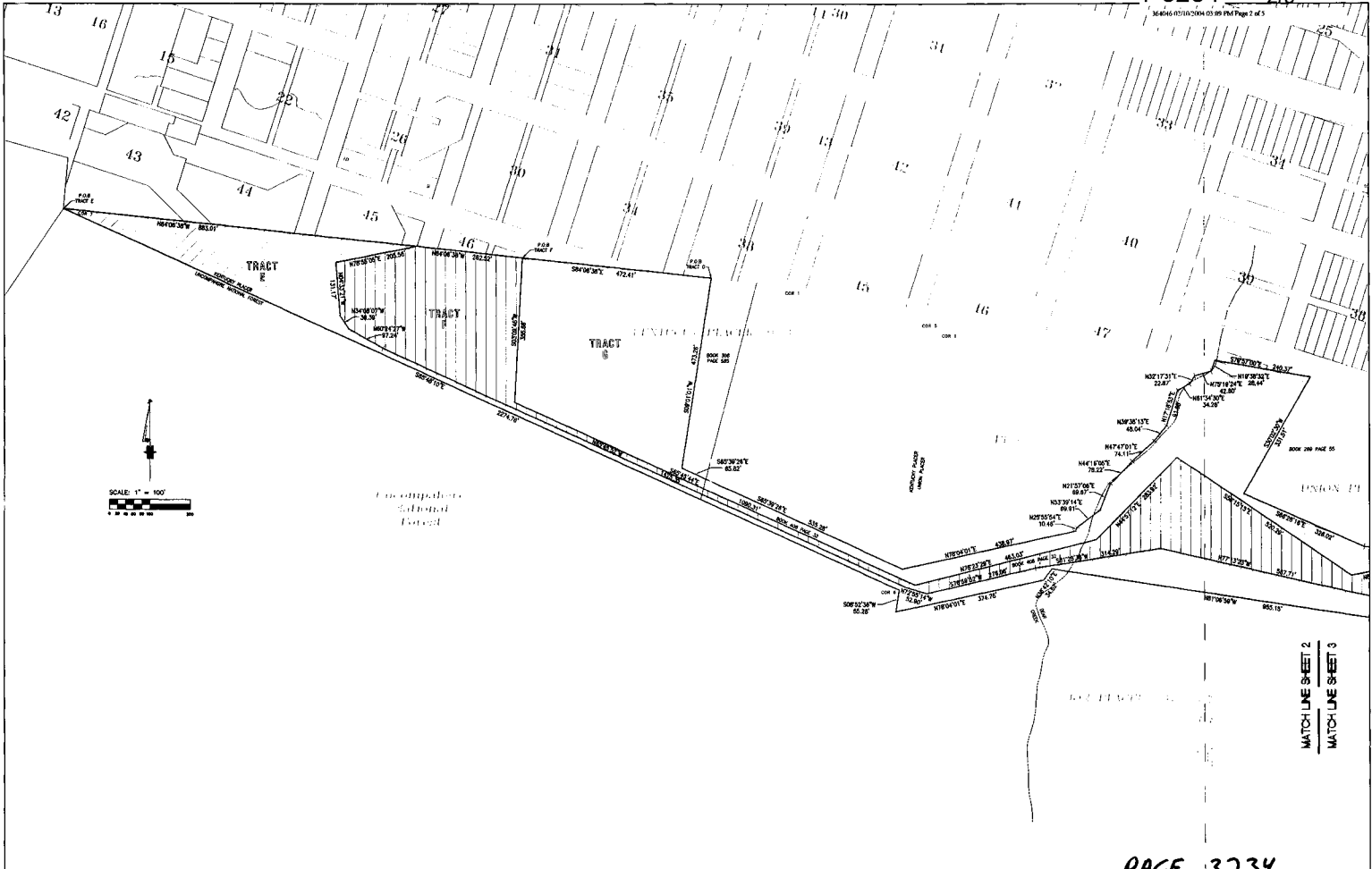

First Amendment to the Amended and Restated Idaho Project Tract Map
 Located Within The Kentucky Placer MS 9148, The Lucille Placer MS 12289, The Union Placer MS 737, and the Newport Placer MS 2167, Upper
 San Miguel Mining District, a part of Section 1, T.42 N., R.9 W. and Sections 5, 6, 8 and 9, T.42 N., R.8 W., N.M.P.M. San Miguel County, Colorado

Project No.	1-3234
Location	Idaho
Division	
Drawn by	
Scale	1" = 100'

FOLEY
 ASSOCIATES, INC.
 SURVEYING & ENGINEERING

970 728 6153 970 728 6050 FAX
 P.O. BOX 1985
 425 W. PACIFIC SUITE 8-1
 TELLURIDE, COLORADO 81435
 Sheet # 2 Project # 2300

2025/02/05 10:00 AM 1-3234.dwg Plot File: 1-3234.dwg 1/10/2025 10:00 AM

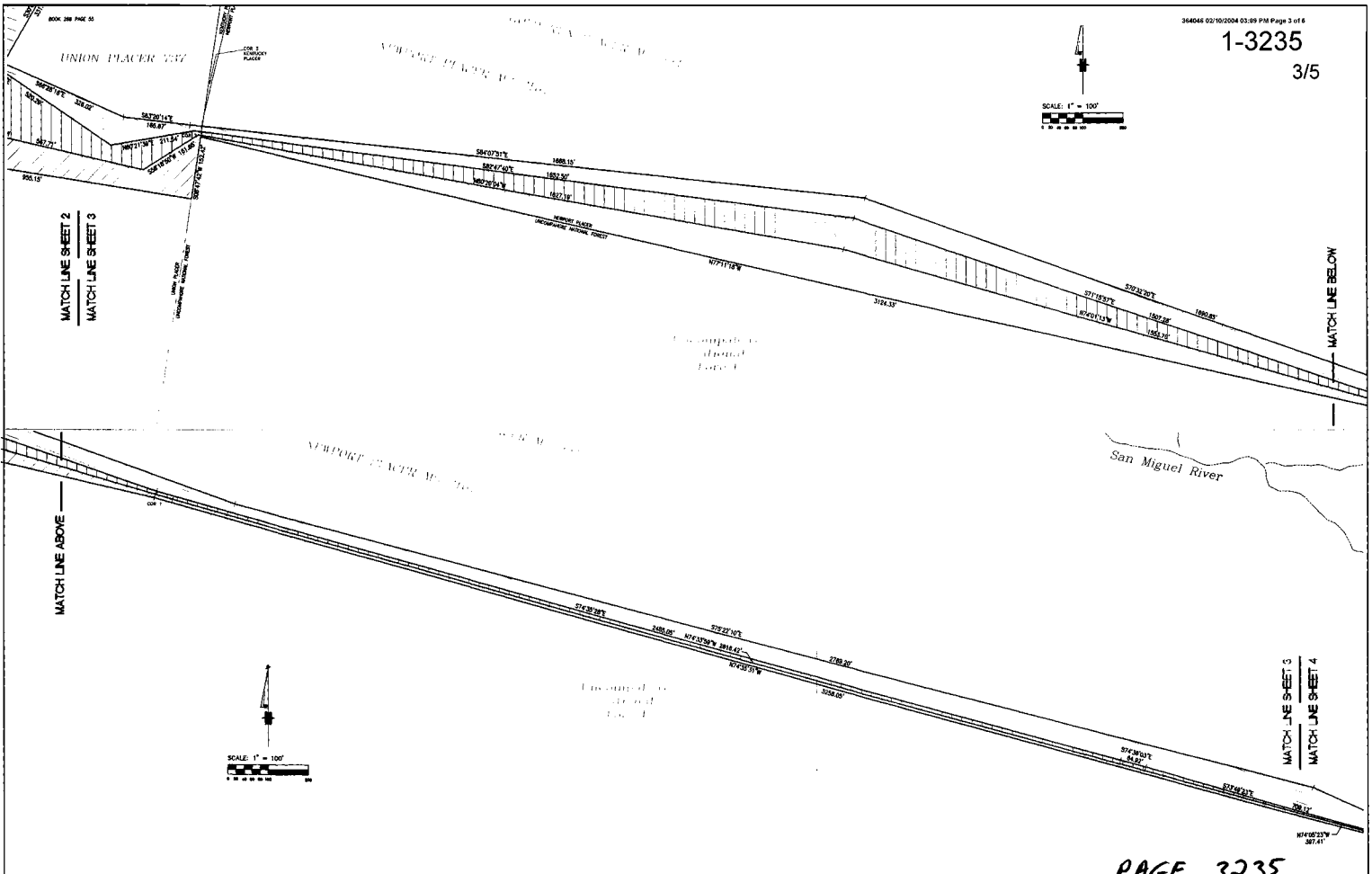
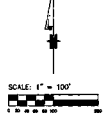

PAGE 3235

First Amendment to the Amended and Restated Idarado Project Tract Map
Located Within The Kentucky Placer MS 9148, The Lucille Placer MS 12289, The Union Placer MS 737, and the Newport Placer MS 2167, Upper
San Miguel Mining District, a part of Section 1, T.42 N., R.9 W. and Sections 5, 6, 8 and 9, T.42 N., R.8 W., N.M.P.M. San Miguel County, Colorado

Project No.	02-11-04
Location	
Function	
Drawn By	
Check By	
Date	02-11-04



970-728-0155 970-728-0150 Fax
P.O. BOX 1385
125 W. PACIFIC, SUITE B-1
TELLURIDE, COLORADO 81435
Sheet 4 of 5 Project # 0553

MATCH LINE SHEET 4
MATCH LINE SHEET 5

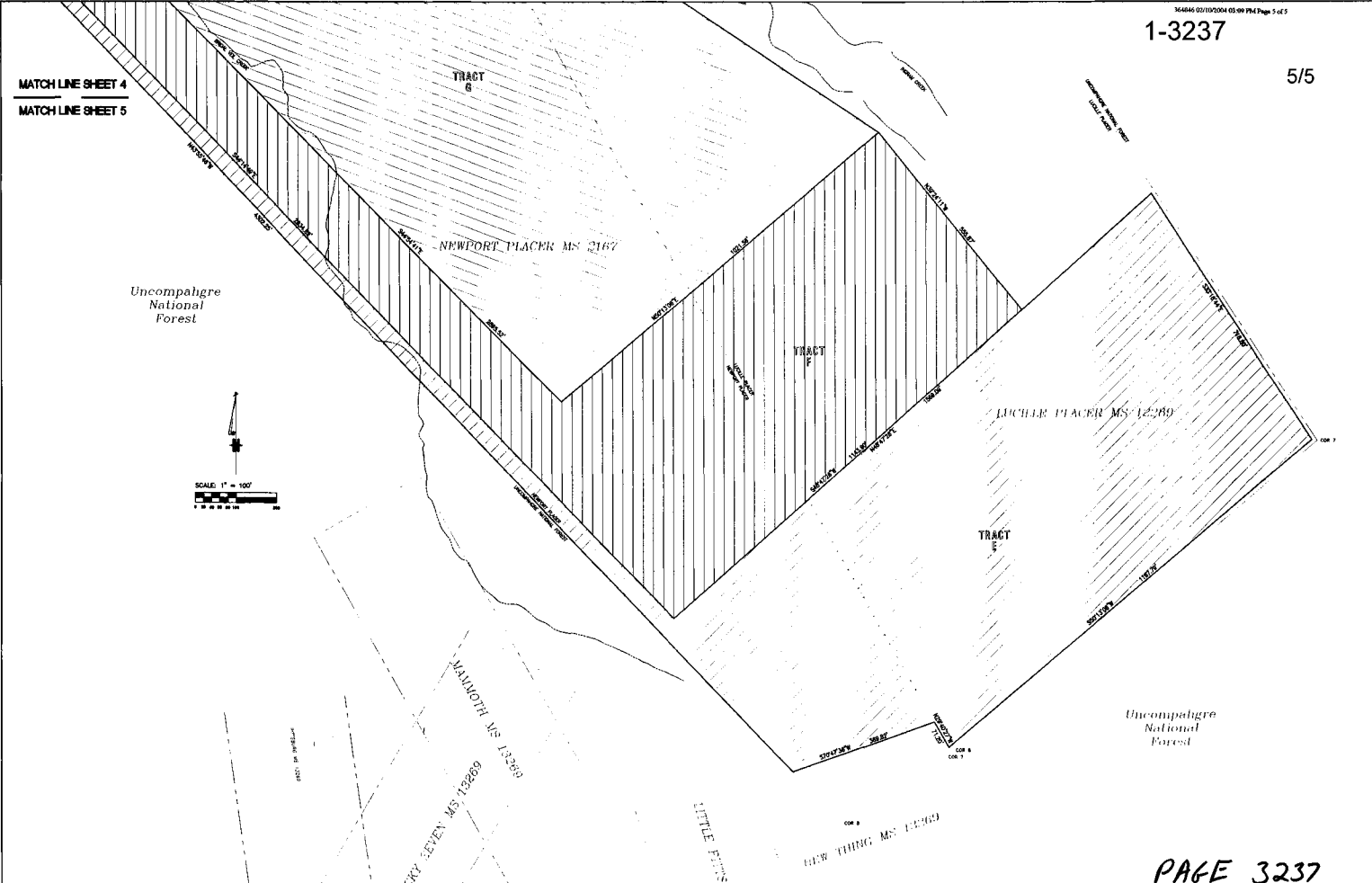

Uncompahgre National Forest

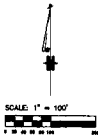

Uncompahgre National Forest

First Amendment to the Amended and Restated Idarado Project Tract Map
 Located Within The Kentucky Placer MS 9148, The Lucille Placer MS 12289, The Union Placer MS 737, and the Newport Placer MS 2167, Upper San Miguel Mining District, a part of Section 1, T.42 N., R.9 W. and Sections 5, 6, 8 and 9, T.42 N., R.8 W., N.M.P.M. San Miguel County, Colorado

Project No. 12	MS	200905	MS	12
Revision:	12			
Author:				
Checked by:				
Date:	01-13-04			

FOLEY ASSOCIATES, INC.
 125 W. PACIFIC, SUITE B-1
 FEELEURIDE, COLORADO 81405

PAGE 3237
 970-728-0183 970-728-0050 FAX
 P.O. BOX 1395
 125 W. PACIFIC, SUITE B-1
 FEELEURIDE, COLORADO 81405
 Sheet # 5 Project # 0304

D:\Projects\125\125-0000\125-0000.dwg